SAMANA
DEVELOPERS

SAMANA PORTOFINO

Embrace the Timeless Charm

LIVE THE ITALIAN LIFESTYLE

Welcome to SAMANA Portofino, where luxury living meets modern convenience in the heart of Dubai. As you step into our world, you'll find a place where elegance and comfort come together seamlessly, promising an exceptional living experience.

A MARVEL OF EXTRAORDINARY CHARM

SAMANA Portofino's stunning architecture is a testament to modern elegance. The exterior design combines sleek lines with natural elements, creating a visual masterpiece that stands out in the Dubai Production City skyline. With lush landscaped gardens and a serene pool area, every moment spent outdoors is a visual delight, offering a sense of calmness.

PROMISING MOMENTS OF SERENITY

SAMANA

A SYMPHONY OF COLORS

The shades of Portofino perfectly represent a symphony of colors inspired by the artistic heritage, cultural history, and natural landscapes of the Italian Riviera. Standing tall as an inventive masterpiece, SAMANA Portofino offers a visual treat with its symmetry of colors and patterns.

ESSENCE OF REFINED LIVING

Our pool area is a luxurious retreat that invites you to relax and unwind. With its glistening waters and comfortable loungers, it makes for the perfect place to have fun with family and friends by the poolside.

A place where architectural brilliance is matched by the lush greenery - wellness and leisure coexist seamlessly at SAMANA Portofino. It is not just a place to live; it's an experience to cherish, a journey to savor, and a home to truly call your own.

THE CANVAS OF LIFE

Embrace the Italian lifestyle with SAMANA Portofino, nestled in Dubai Production City which fills the canvas of your life with colors as bright and vibrant as you. Here every moment feels special and offers luxury that stands unsurpassed.

AMENITIES

Kids Pool

Full Health Club Indoor & Outdoor Gym

Greenery

Jogging Track

Outdoor Cinema

A Luxurious & Large Leisure Pool Deck

Sauna & Steam Room

Barbeque Area

Kids Play Area

Main Pool

Apartments with Private Pools

Basketball Court

Water Feature

Sports Court

Table Tennis

Water Skate

SURFING

SAMANA

OUTDOOR CINEMA

INDULGE IN LUXURY

ELEGANT SPACES

FIND YOUR BALANCE

EMBRACE THE ENERGY

CONTEMPORARY LIVING

AN INVITING AMBIANCE

SAMANA PORTOFINO

UNIT LAYOUT

UNIT LAYOUT

STUDIO

WITH POOL

UNIT LAYOUT

1 BEDROOM

WITH POOL

UNIT LAYOUT

2 BEDROOM

WITH POOL

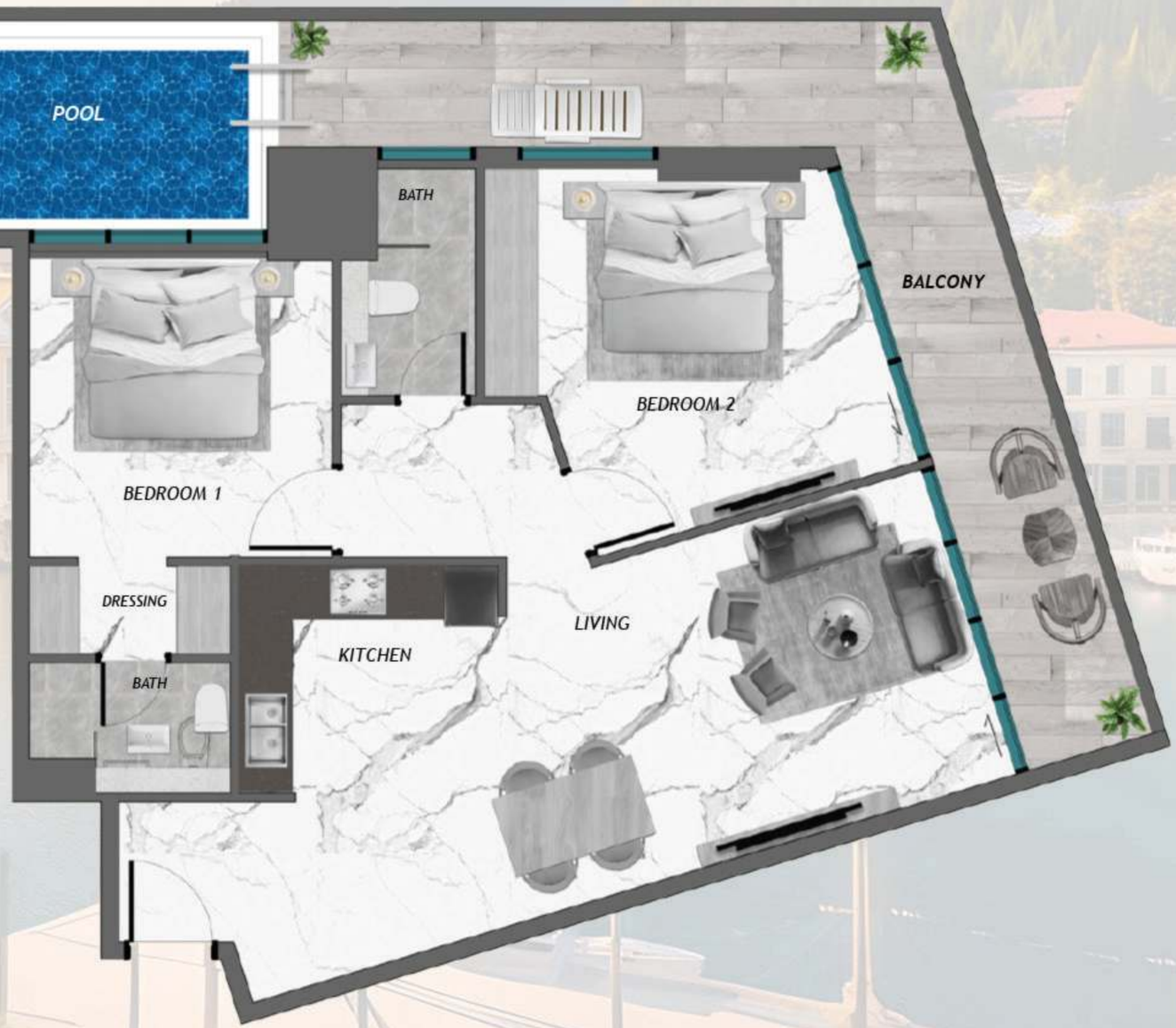

ATLANTIS
THE PALM, DUBAI
DUBAI EYE
BURJ AL ARAB
BURJ KHALIFA
Palm Jumeirah
Burj Al Arab
DUBAI MARINA
JUMEIRAH LAKE TOWERS
AL SUFOUH
UMM SUQEIM
Safa Park
BARSHA HEIGHTS
AL BARSHA 1
MALL OF EMIRATES
Al Barsha Mall
AREA 3
AL QUOZ
Maids.at Accommodation
Top rated
Hotel Dubai
DISCOVERY GARDENS
Dubai Hills Mall
JUMEIRAH VILLAGE CIRCLE
The Meydan
Top rated
Golf Course
Dubai Sports
Dubai Butterfly Garden
Golf & Country Club
MOTOR CITY
DUBAI INTERNATIONAL CRICKET STADIUM
DUBAI STUDIO CITY
Alma | Arabian Ranches
Alvorada 4
Global Village
AL BARARI
MAJAN
Trump International Golf Club, Dubai
Jebel Ali School
REMRAAM
Arabella 1
Serena Bella Casa
IMG Worlds of Adventure
IMG WORLDS OF ADVENTURE
IMG Worlds

Located adjacent to Sheikh Mohammed Bin Zayed Road, Dubai Production City offers you a blend of residential and commercial properties. The place offers you easy access to all the prime destinations of the city.

Kids Kingdom Nursery School	3 - 5 min
City Centre Me'aisem	3 - 5 min
The Wonder Years Nursery	10 - 15 min
GEMS United School	10 - 15 min
Jumeirah Golf Estates	10 - 15 min
Dubai British School	10 - 15 min

Global Village	15 – 20 min
Dubai Marina	15 – 20 min
JBR Beach	15 – 20 min
Downtown	15 – 20 min
Dubai Mall	15 – 20 min
Burj Khalifa	15 – 20 min

Embrace the Timeless Charm