senses
AT THE FIELDS

Disclaimer: All images used are for illustrative purposes only and do not represent the actual size, shape, or appearance of the product. Bausch + Lomb Corporation reserves the right to make necessary alterations, at its absolute discretion, without any liability whatsoever.

Disclaimer: All images used are for illustrative purposes only and do not represent the actual size, specifications or finishes of the units. Emaar Properties PJSC reserves the right to make revisions / alterations, at its absolute discretion, without any liability whatsoever.

Meydan is the epitome of sophistication and elegance hosting the world's most spectacular race day, the prestigious Meydan Racecourse. One of Dubai's richest addresses, Meydan has now given life to an exclusive residential community – Senses at The Fields - which redefine living standards, from design and finish to lifestyle.

Disclaimer: All images used are for illustrative purposes only and do not represent the actual size, specifications or finishes of the units. The Developer and Sales Agent reserve the right to make revisions / alterations, at its absolute discretion, without any notifying whatsoever.

Disclaimer: All images used are for illustrative purposes only and do not represent the actual size, specifications or finishes of the units or the development. Developer reserves the right to make variations / alterations, at its absolute discretion, without any notifications.

Disclaimer: All images used are for illustrative purposes only and do not represent the actual size, specifications or finishes of the units. Emaar Properties PJSC reserves the right to make revisions / alterations, at its absolute discretion, without any notifications.

Senses at The Fields, a meticulous product is delivered, with attention to the fine details blending in a harmony of colors with complementary finishes and textures delivering a unique townhouse tastefully designed for luxury living.

Disclaimer: All images used are for illustrative purposes only and do not represent the actual size, specifications or finishes of the units. The developer reserves the right to make revisions / alterations, at its absolute discretion, without any liability whatsoever.

Disclaimer: All images used are for illustrative purposes only and do not represent the actual size, specifications or finishes of the units. Emaar Properties PJSC reserves the right to make revisions / alterations, at its absolute discretion, without any notifications.

FLAWLESS FINISHING

Disclaimer: All images used are for illustrative purposes only and do not represent the actual size, specifications or finishes of the units. Nakheel reserves the right to make revisions / alterations, at its absolute discretion, without any liability whatsoever.

Disclaimer: All images used are for illustrative purposes only and do not represent the actual site. Developer reserves the right to make changes to the specifications, plans, and layouts, the right to make revisions, alterations, or to discontinue elements, without any liability whatsoever.

GRAND FITTINGS

Senses, a stunning realty project, is adorned with the most exquisite and refined fittings, creating an ambiance that is nothing short of exceptional. The level of attention paid to every detail is evident throughout the property, from the luxurious furnishings to the tastefully selected artwork and accessories.

Disclaimer: All images used are for illustrative purposes only and do not represent the actual size, specifications or finishes of the units. The developer reserves the right to make revisions / alterations, at its absolute discretion, without any liability whatsoever.

3 BEDROOM VILLA

Disclaimer: All images used are for illustrative purposes only and do not represent the actual size, specifications or finishes of the units. The Developer reserves the right to make revisions / alterations, at its absolute discretion, without any liability whatsoever.

Disclaimer: All images used are for illustrative purposes only and do not represent the actual size, specifications or finishes of the property. Developer reserves the right to make revisions / alterations, at its absolute discretion, without any liability whatsoever.

Disclaimer: All images used are for illustrative purposes only and do not represent the actual size, specifications or finishes of the units. The developer reserves the right to make revisions / alterations, at its absolute discretion, without any notice whatsoever.

Disclaimer: All images used are for illustrative purposes only and do not represent the actual size, specifications or finishes of the units. The developer reserves the right to make revisions / alterations, at its absolute discretion, without any liability whatsoever.

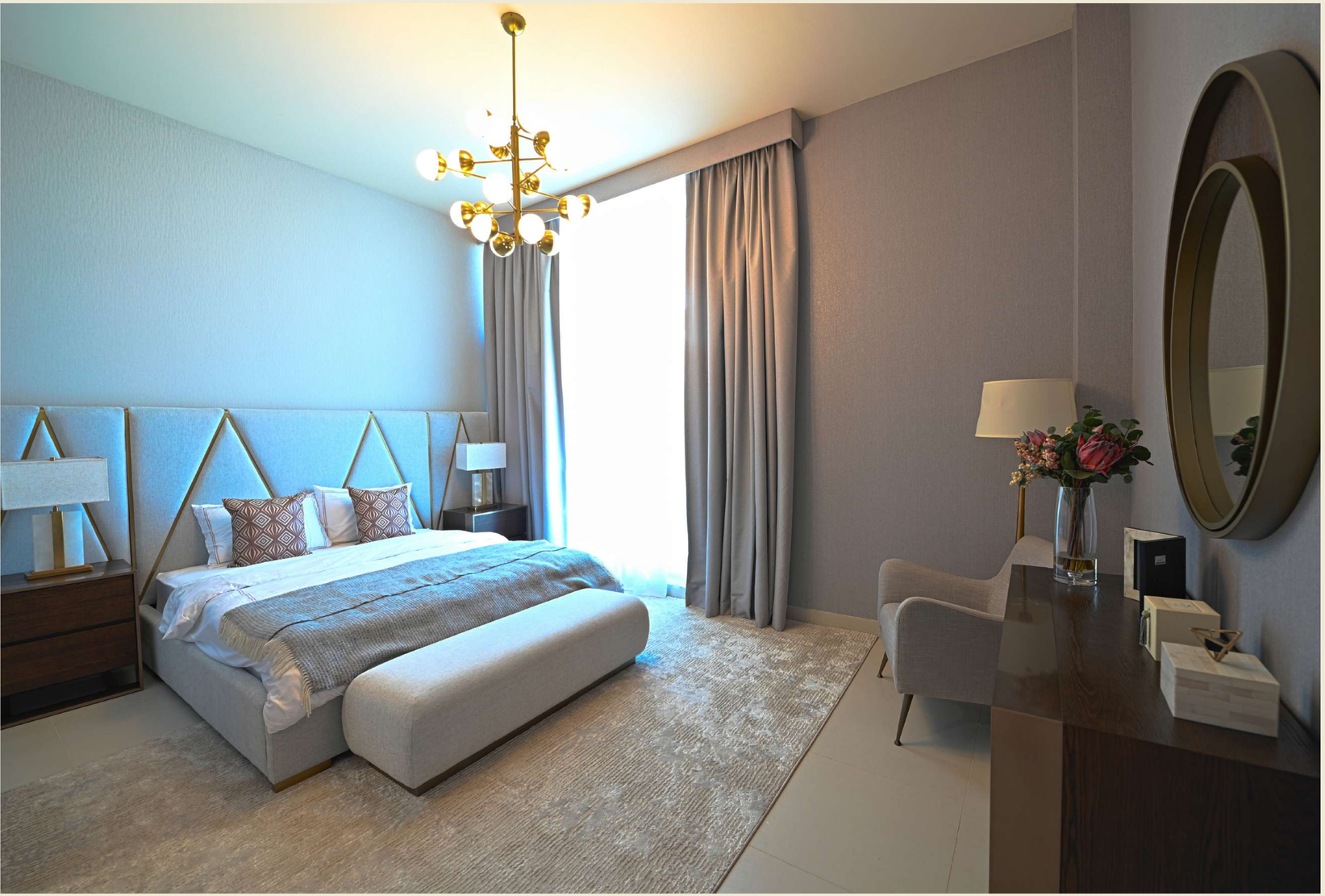

Disclaimer: All images used are for illustrative purposes only and do not represent the actual size, specifications or finishes of the units. The developer reserves the right to make revisions / alterations, at its absolute discretion, without any liability whatsoever.

4 BEDROOM VILLA

Disclaimer: All images used are for illustrative purposes only and do not represent the actual size, specifications or finishes of the units. The developer reserves the right to make revisions / alterations, at its absolute discretion, without any liability whatsoever.

Disclaimer: All images used are for illustrative purposes only and do not represent the actual size, specifications or finishes of the units. The developer reserves the right to make revisions / alterations, at its absolute discretion, without any liability whatsoever.

Disclaimer: All images used are for illustrative purposes only and do not represent the actual size, specifications or finishes of the units. The developer reserves the right to make revisions / alterations, at its absolute discretion, without any notice whatsoever.

Disclaimer: All images used are for illustrative purposes only and do not represent the actual size, specifications or finishes of the units. The developer reserves the right to make revisions / alterations, at its absolute discretion, without any liability whatsoever.

THE FIELDS
COMMUNITY AMƎNITIES

Disclaimer: All images used are for illustrative purposes only and do not represent the actual size, specifications or finishes of the units. The developer reserves the right to make revisions / alterations, at its absolute discretion, without any liability whatsoever.

THE FIELDS COMMUNITY MALL

The Fields Community Mall caters to it's residents with over 42 retail outlets comprising of a mini mart, chemist, florist, coffee shop, juice bar, party supplies store, exchange, nail salon, hair salon, barber, health centre, and pet shop.

Disclaimer: All images used are for illustrative purposes only and do not represent the actual size, specifications or finishes of the units. The Developer/Vendor reserves the right to make revisions / alterations, at its absolute discretion, without any liability whatsoever.

Disclaimer: All images used are for illustrative purposes only and do not represent the actual size, specifications, or features of the product. Manufacturer reserves the right to make revisions / alterations, at its absolute discretion, without any liability whatsoever.

THE FIELDS CLUB HOUSE

Here residents can enjoy the services of a gym, wellness centre, yoga area, kids play area (indoor/outdoor), residents lounge, children's party hall, and outdoor gardening area.

Disclaimer: All images used are for illustrative purposes only and do not represent the actual size, specifications or finishes of the units. The Developer/Vendor reserves the right to make revisions / alterations, at its absolute discretion, without any liability whatsoever.

Disclaimer: All images used are for illustrative purposes only and do not represent the actual size, dimensions, or quality of the product. Tennis Warehouse reserves the right to make revisions / alterations, at its absolute discretion, without any liability whatsoever.

1. MOHAMMED BIN RASHED AL MAKTOUM CITY
2. MEYDAN RACECOURSE
3. BURJ KHALIFA
4. BURJ AL ARAB
5. JUMEIRAH MOSQUE
6. PALM JUMEIRAH
7. WORLDISLANDS
8. EMIRATES TOWERS
9. DUBAI INTERNATIONAL AIRPORT
10. DUBAI INTERNATIONAL FINANCIAL DISTRICT
11. DUBAI DESIGN DISTRICT

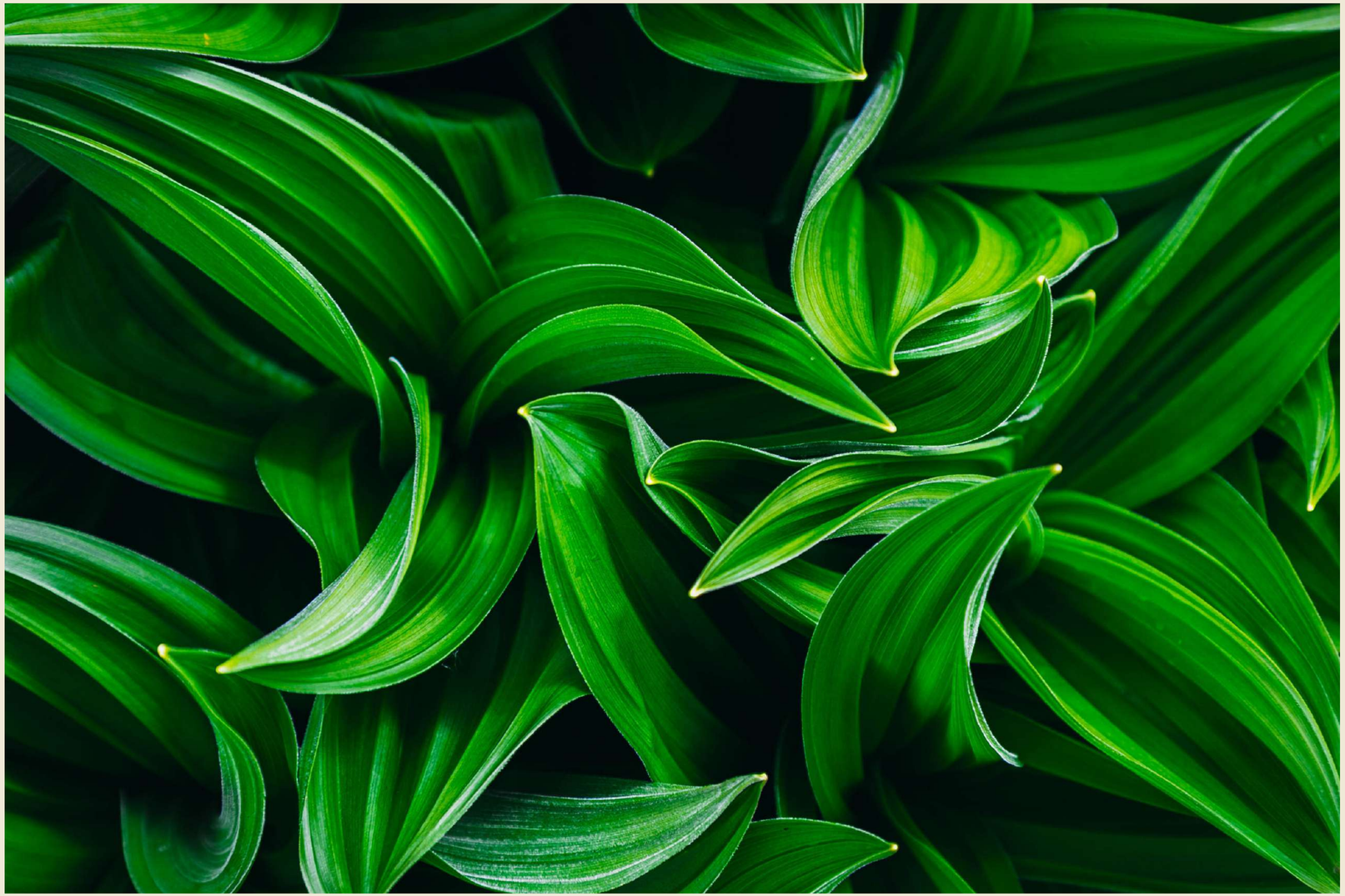

CREATING LIFETIME MEMORIES

Life thrives inside and outside these walls. Let inspiration lead the way in a fashionably designed home where only unforgettable memories can be made; a home that grows with families in celebration of their simplest and most joyful of moments.

Disclaimer: All images used are for illustrative purposes only and do not represent the actual size, specifications, or finishes of the project. Developer reserves the right to make revisions / alterations, at its absolute discretion, without any liability whatsoever.

G&Co.

With more than a decade of trust in the property market, G&Co is a household name in real estate development. Strong believers in a customer-centric approach, G&Co have successfully built and delivered luxurious living communities such as 'Millennium Estates' and 'Grand Views', both in the highly sought-after address of Mohammad Bin Rashid City.

4.15 AED

Total value launched and sold in billions

7.2 Sq. Ft.

Total land developed in millions

600+

Total units in mansions, villas and townhouses

Disclaimer: All images used are for illustrative purposes only and do not represent the actual size, specifications or features of the units. G&Co reserves the right to modify the right to make necessary / alterations, at its absolute discretion, without any liability whatsoever.